

Licensing Sub-Committee Report

Item No:	
Date:	21 May 2020
Licensing Ref No:	20/01712/LIPN - New Premises Licence
Title of Report:	18 Rupert Street London W1D 6DD
Report of:	Director of Public Protection and Licensing
Wards involved:	St James's
Policy context:	City of Westminster Statement of Licensing Policy
Financial summary:	None
Report Author:	Kevin Jackaman Senior Licensing Officer
Contact details	Telephone: 020 7641 6500 Email: kjackaman@westminster.gov.uk

1. Application

1-A Applicant and premises			
Application Type:	New Premises Licence, Licensing Act 2003		
Application received date:	10 February 2020		
Applicant:	Filimonov Restaurants Limited		
Premises:	Heritage		
Premises address:	18 Rupert Street London W1D 6DD	Ward:	St James's
		Cumulative Impact Area:	West End
Premises description:	According to the application form the premises intend to trade as a restaurant.		
Premises licence history:	A premises licence is currently in existence for the premises under reference 20/00408/LIPDPS A copy of this licence is attached at Appendix 2 and the history for this licence is set out at Appendix 3.		
Applicant submissions:	The applicant has submitted a dispersal policy, a copy of which appears at appendix 2		

1-B Proposed licensable activities and hours							
Recorded music:				Indoors, outdoors or both			Indoors
Day:	Mon	Tues	Wed	Thur	Fri	Sat	Sun
Start:	10:00	10:00	10:0	10:00	10:00	10:00	10:00
End:	01:30	01:30	01:30	01:30	01:30	01:30	01:30
Seasonal variations/ Non-standard timings:		All licensable activities shall be extended from the end of permitted hours on New Year's Eve to the start of permitted hours on New Year's Day. An additional hour to the standard and non-standard times on the day when British Summertime commences.					

Late Night Refreshment:				Indoors, outdoors or both			Both
Day:	Mon	Tues	Wed	Thur	Fri	Sat	Sun
Start:	23:00	23:00	23:00	23:00	23:00	23:00	23:00
End:	01:30	01:30	01:30	01:30	01:30	01:30	01:30
Seasonal variations/ Non-standard timings:		All licensable activities shall be extended from the end of permitted hours on New Year's Eve to the start of permitted hours on New Year's Day. An additional hour to the standard and non-standard times on the day when British Summertime commences.					

Sale by retail of alcohol				On or off sales or both:			Both
Day:	Mon	Tues	Wed	Thur	Fri	Sat	Sun
Start:	10:00	10:00	10:00	10:00	10:00	10:00	10:00
End:	01:30	01:30	01:30	01:30	01:30	01:30	01:30
Seasonal variations/ Non-standard timings:		All licensable activities shall be extended from the end of permitted hours on New Year's Eve to the start of permitted hours on New Year's Day. An additional hour to the standard and non-standard times on the day when British Summertime commences.					

Hours premises are open to the public							
Day:	Mon	Tues	Wed	Thur	Fri	Sat	Sun
Start:	10:00	10:00	10:00	10:00	10:00	10:00	10:00
End:	01:30	01:30	01:30	01:30	01:30	01:30	01:30
Seasonal variations/ Non-standard timings:		Opening hours shall be extended from the end of permitted hours on New Year's Eve to the start of permitted hours on New Year's Day. An additional hour to the standard and non-standard times on the day when British Summertime commences.					
Adult Entertainment:		None					

2. Representations

2-A Responsible Authorities	
Responsible Authority:	Metropolitan Police Service
Representative:	Dave Morgan
Received:	26 February 2020
<p>With reference to the above application, I am writing to inform you that the Metropolitan Police, as a Responsible Authority, are making a representation against this application.</p> <p>The venue is situated within the Cumulative Impact Area and it is our belief that if granted the application would undermine the Licensing Objectives in relation to The Prevention of Crime and Disorder.</p> <p>In order to progress, I would like to arrange a site visit in order that we could discuss your proposed conditions further.</p> <p>On 5th May the Metropolitan Police made the following additional comments:</p> <p>I am writing in reference to the above application which is scheduled to go to committee on the 21st May 2020.</p> <p>I believe that you have been in contact with Karyn Abbott who has made representations for the same reasons as the Police, i.e. the proposed hours are beyond core and also the issue over the shaded green area on the plan.</p> <p>Similarly to Karyn's response, the Police are also concerned that restaurant premises within the cumulative impact areas do not, even in part, come to operate as bars and particularly not as "vertical drinking" premises where customers consume alcohol standing throughout the evening.</p>	

Can you therefore please confirm how the Green Shaded area will be managed.

Will the area be solely used by customers as an ancillary to their table meal or will it operate as bar for vertical drinking by any customer whether or not they have (or about to) consume a meal?

I don't believe I have seen a response to this query so I look forward to your reply

Responsible Authority:	Licensing Authority
Representative:	Karyn Abbott
Received:	26 February 2020

I write in relation to the application submitted for a new premises licence for 18 Rupert Street, London, W1D 6DD.

As a responsible authority under section 13 (4) of the Licensing Act 2003 as amended under the Police and Social Responsibility Act 2011, the Licensing Authority have considered your application in full. The Licensing Authority has concerns in relation to this application and how the premises would promote the four Licensing Objectives:

- Public Nuisance
- Prevention of Crime & Disorder
- Public Safety
- Protection of children from harm

The application seeks the following:

- **Recorded Music**

Monday to Sunday 10:00 to 01:30

Non Standard Timings:

All licensable activities shall be extended from the end of permitted hours on New Year's Eve to the start of permitted hours on New Year's Day.

An additional hour to the standard and non-standard times on the day when British Summertime commences.

- **Late Night Refreshment**

Monday to Sunday 23:00 to 01:30

Non Standard Timings:

All licensable activities shall be extended from the end of permitted hours on New Year's Eve to the start of permitted hours on New Year's Day.

An additional hour to the standard and non-standard times on the day when British Summertime commences.

- **Supply of Alcohol On & Off Premises**

Monday to Sunday 10:00 to 01:30

Non Standard Timings:

All licensable activities shall be extended from the end of permitted hours on New Year's Eve to the start of permitted hours on New Year's Day.

An additional hour to the standard and non-standard times on the day when British Summertime commences.

- **Opening Hours to Public**

Monday to Sunday 10:00 to 01:30

Non Standard Timings:

All licensable activities shall be extended from the end of permitted hours on New Year's Eve to the start of permitted hours on New Year's Day.

An additional hour to the standard and non-standard times on the day when British Summertime commences.

The premises is located within the West End Cumulative Impact Area and as such various policy points must be considered, namely CIP1, HSR1, PB2 and RNT2.

At present, the operating hours applied for licensable activities currently fall outside of Westminster's core hours. For premises for the supply of alcohol for consumption on and off the premises and other licensable activities, the Licensing Authority encourage that the applicant reduce the hours to be within Westminster's Core hours;

Supply of Alcohol On the Premises

Monday to Thursday 10:00 to 23:30

Friday to Saturday 10:00 to 00:00

Sunday 12:00 to 22:30

Other Licensable activities

Monday to Thursday 09:00 to 23:30

Friday to Saturday 09:00 to 00:00

Sunday: 09:00 to 22:30

The applicant has applied for the sale by retail of alcohol both on and off the premises. The Licensing Authority would encourage the applicant to provide further submissions as to the proposed operation of the 'off sales' from the premises, and how this is intended to be operated and controlled from the premises to ensure that there is no adverse impact within the West End Cumulative Impact Area. The Licensing Authority would propose model conditions 16 and as follows;

1. *There shall be no sales of alcohol for consumption off the premises after 23.00 hours.*

The Licensing Authority note on the proposed plans there is an 'Existing outside seating area' marked within the licence demise and would like the applicant to provide further submissions into how this area will be operated and controlled i.e. by way of waiter/waitress service. Paragraph 2.5.7 states 'The council is concerned that granting a premises licence which includes an area of public highway within a premises is confusing and may mislead by wrongly implying that permission for the use of the highway is being given. That is not to say that permission for the provision of licensable activities on the highway may not be granted where an appropriate tables and chairs licence is or will be in force and the licensing objectives would be promoted, but the council would prefer to permit such licensable activity to be conditioned as an exceptional 'off sale' to an area appropriately authorised by tables and chairs licence. The Licensing Authority encourage the applicant to submit new plans without this 'Existing outside seating area' included in the 'On Sales' demise. The Licensing Authority would also propose model conditions 19 as follows;

1. *All outside tables and chairs shall be rendered unusable by 23.00 each day.*

The Licensing Authority propose that if a new plan with the 'Existing outside seating area' is removed from the licensing demise that the applicant would replace proposed condition 15 that reads:

15. No drinks shall be taken outside the premises save for persons seated at any external table and chairs duly authorised under a current tables and chairs licence.

with model condition 70A as follows;

2. *The sale and supply of alcohol for consumption off the premises shall be restricted to alcohol consumed by persons who are seated in an area appropriately authorised for the use of tables and chairs on the highway and bona fide taking a substantial table meal there, and where the consumption of alcohol by such persons is ancillary to taking such a meal, and where the supply of alcohol is by waiter or waitress service only.*

The Licensing Authority note that the applicant has proposed on the plans a green area on the ground floor. As part of the application, the applicant has proposed the following condition:

Save for customers (limited to 25 at any one time) in the area shaded green on the attached plan, the premises shall only operate as a restaurant.

(i) in which customers are shown to their table,

(ii) where the supply of alcohol is by waiter or waitress service only,

(iii) which provide food in the form of substantial table meals that are prepared on the premises and are served and consumed at the table using non disposable crockery (except chopsticks),

(iv) which do not provide any take away service of food or drink for immediate consumption,

(v) which do not provide any take away service of food or drink after 23.00, and

(vi) where alcohol shall not be sold or supplied, otherwise than for consumption by persons who are seated in the premises and bona fide taking substantial table meals there and provided always that the consumption of alcohol by such persons is ancillary to taking such meals.

Notwithstanding this condition customers are permitted to take from the premises part consumed, and resealed bottles of wine supplied ancillary to their meal.

In paragraph 2.5.3 the policy states 'The Council is particularly concerned that restaurant premises in the cumulative impact areas do not, even in part, come to operate as bars and particularly not as "vertical drinking" premises where customers consume alcohol standing throughout the evening. The council, however, is not minded to relax conditions for restaurants where alcohol may only be consumed by persons as an ancillary to their substantial table meal.

The Licensing Authority would like the applicant to provide further submissions as to how the green area will be operated and controlled? i.e. will the proposed area operate by way of a bar with vertical drinking?

The Licensing Authority note that the applicant has proposed the below condition 16 of the operating schedule and would like further submissions on what the regulated entertainment entails. i.e. is this back ground music or for a DJ etc;

16. When regulated entertainment is taking place and/or after 23:00 hours all external doors and windows shall be kept closed save for immediate access and egress of persons.

The premises currently benefits from a separate premises licence (20/00408/LIPDPS). This licence has not been proposed to be surrendered as part of this new premises licence application or operating schedule, does the applicant have capacity to do so? If this is the case The Licensing Authority would propose model conditions 62 as follows;

1. *No licensable activities shall take place at the premises until premises 20/00408/LIPDPS (or such other number subsequently issued for the premises) has been surrendered [and is incapable of resurrection].*

The Licensing Authority would like confirmation whether the applicant is agreeable to the above proposed conditions to be able to assess any further relevant policy considerations.

The Licensing Authority encourages the applicant to provide further submissions as to how the premises will not add to cumulative impact in the West End cumulative impact area, in accordance with policy CIP1.

The Licensing Authority looks forward to receiving further submissions from the applicant in due course.

Please accept this as a formal representation.

3. Policy & Guidance

The following policies within the City of Westminster Statement of Licensing Policy apply:	
Policy CP1 applies	<p>(i) It is the Licensing Authority's policy to refuse applications in the Cumulative Impact Areas for: pubs and bars, fast food premises, and premises offering facilities for music and dancing; other than applications to vary hours within the Core Hours under Policy HRS1.</p> <p>(ii) Applications for other licensable activities in the Cumulative Impact Areas will be subject to other policies and must demonstrate that they will not add to cumulative impact in the Cumulative Impact Areas.</p>
Policy HRS1 applies	<p>(i) Applications for hours within the core hours set out below in this policy will generally be granted, subject to not being contrary to other policies in the Statement of Licensing Policy.</p> <p>(ii) Applications for hours outside the core hours set out below in this policy will be considered on their merits, subject to other relevant policies.</p> <p><u>For premises for the supply of alcohol for consumption on the premises:</u> Monday to Thursday: 10:00 to 23:30 Friday and Saturday: 10:00 to midnight Sundays immediately prior to Bank Holidays: Midday to midnight Other Sundays: Midday to 22:30</p> <p><u>For premises for the provision of other licensable activities:</u> Monday to Thursday: 09:00 to 23.30 Friday and Saturday: 09:00 to midnight Sundays immediately prior to Bank Holidays: 09:00 to midnight Other Sundays: 09:00 to 22:30</p>
Policy PB2 applies (to the area shaded green on the attached plan)	It is the Licensing Authority's policy to refuse applications in the Cumulative Impact Areas other than applications to vary hours within the Core Hours under Policy HRS1.
Policy RNT2 applies (save for the area shaded green on the attached plan)	Applications will be granted subject to other policies in this Statement and subject to the relevant criteria in Policies CD1, PS1, PN1 and CH1, provided it can be demonstrated that they will not add to cumulative impact in the Cumulative Impact Areas

4. Equality Implications

The Council in its capacity as Licensing Authority has a duty to have regard to its public sector equality duty under section 149 of the Equality Act 2010. In summary, section 149 provides that a Public Authority must, in the exercise of its functions, have due regard to the need to:

- (a) eliminate discrimination harassment, victimisation and any other conduct that is prohibited by or under this Act;
- (b) advance equality of opportunity between persons who share a relevant protected characteristic and persons who do not share it; and
- (c) foster good relations between persons who share a relevant protected characteristics and persons who do not share it.

Section 149 (7) of the Equality Act 2010 defines the relevant protected characteristics as age, disability, gender reassignment, marriage and civil partnership, pregnancy and maternity, race, religion or belief, sex, and sexual orientation.

5. Appendices

Appendix 1	Premises plans
Appendix 2	Applicant supporting documents
Appendix 3	Premises history
Appendix 4	Proposed conditions
Appendix 5	Residential map and list of premises in the vicinity

Report author:	Kevin Jackaman Senior Licensing Officer
Contact:	Telephone: 020 7641 6500 Email: kjackaman@westminster.gov.uk

If you have any queries about this report or wish to inspect one of the background papers please contact the report author.

Background Documents – Local Government (Access to Information) Act 1972

1	Licensing Act 2003	N/A
2	City of Westminster Statement of Licensing Policy	7 th January 2016
3	Amended Guidance issued under section 182 of the Licensing Act 2003	April 2018
4	Metropolitan Police Service representation	26 February 2020
5	Licensing Authority representation	26 February 2020

[illegible]

~~01 Proposed Floor Plan~~

[illegible]

HERITAGE

DISPERSAL POLICY

This Dispersal Policy has been implemented to assist in the promotion of the four licensing objectives, in particular crime and disorder, public nuisance and public safety.

This document is subject to change from time to time as it is a working best practices document that may change through discussions with interested parties and more specifically with our neighbours.

Management are aware of the potential for neighbourhood noise and disturbance at the time that customers leave at closing time. Management have agreed to implement a written dispersal policy to move customers from the premises and the immediate vicinity in such a way so as to cause minimum disturbance or nuisance to neighbours. Every effort will be made to minimise any potential nuisance and it will be the responsibility of all members of staff to support this policy.

Winding-down Period

1. Management have put into place an effective “wind-down” procedure in order to facilitate prompt closure of the premises and orderly dispersal pattern by customers.
2. At closing key members of trained staff are directed to work in the customer areas near the front entrance and exit. Customers are informed that the premises are about to close and are directed towards the nearest exit.
3. The premises will promote the gradual departure of customers and will ensure the control of the flow of customers by carefully managing the restaurant bookings and exit areas upon closing.
4. Internal lighting levels will be increased during the last 30 minutes of trading and waiters will ask customers if they have any last food and drink orders.
5. The winding down period outlined above ensures that customers disperse gradually prior to cessation of trade.
6. We are proud of the area and we will endeavour to keep the area clean and attractive for our patrons and our neighbours. This means dealing with debris outside our frontage that may have nothing to do with us but in the interests of maintaining good standards in the area we will still clear it up.

Staff to assist with Dispersal

7. Staff trained in closing procedures shall be maintained until the premises are closed

and shall be in position early enough in the evening to ensure that procedures for promoting public safety and preventing public nuisance are effective

8. Such staff to be trained in the following:-

- a. where the nearest mode of public transport is
- b. details of taxis and a number is available at the reception
- c. general local knowledge so that if customers decide to move on the staff can help them with directions.

Notices

9. Notices shall be displayed at customer exits and in prominent positions requesting that patrons respect the needs of local residents and leave the premises and area quietly.
10. All employees are given appropriate instructions and training to encourage customers to leave the premises and the area quietly.

Incident Reports

11. All incidents of crime or disorder or nuisance are to be reported by the designated premises supervisor or responsible member of staff.
12. The licence holder shall ensure that the details of all complaints are recorded in an occurrence book.

Taxi Service

13. Staff will ensure taxis are available for customers so that they can wait inside the premises. and staff will ensure that car doors are not slammed and will ensure that taxi drivers keep engines turned off if they are parked outside.
14. Arrangements are made with all local taxi firms for taxis to stop at a safe stopping place when collecting patrons. A recommended list of local taxi companies is available to customers.
15. Staff are trained to be aware of the location of taxi ranks, bus stops and hire car offices and advise customers accordingly.
16. Taxi drivers will be asked to remain in their vehicles and radios should not be played at a volume likely to disturb the neighbourhood.
17. At the end of the shift employees will say goodbye to each other inside the premises and arrange for lifts or taxis to collect them at a convenient and safe stopping point away from residential properties

Overall

Staff shall be in place at the exits to wish customers farewell and ask them to leave quietly and shall answer any questions regarding transport availability. Staff will not tolerate departing customers congregating outside of the premises. Staff will at all times be aware of activity outside of the premises and endeavour by their presence to minimise bad behaviour. They should be aware of potential areas of difficulty (nearby residences) and provide a presence in those places to minimise potential problems. Whilst carrying out their legitimate

duties outside of the premises all staff are trained not to behave in a manner likely to disturb the neighbourhood, conversation and laughter must be quiet and any communication is usually digital through an earpiece.

Staff will attach the utmost importance to the careful investigation and prompt resolution of any complaint made in respect of the running of the premises. Particular emphasis will be placed on building and maintaining close links with local residents including hosting meetings where necessary to allow our neighbours to raise any issues and for those issues to be quickly resolved. The telephone number of the premises will be provided to all our immediate residential neighbours.

Staff will constantly review this Dispersal Policy and respond quickly to the needs of our neighbours.

Existing premises licence - 20/00408/LIPDPS



Schedule 12
Part A

WARD: St James's
UPRN: 100023472748

City of Westminster

64 Victoria Street, London, SW1E 6QP

Premises licence

Regulation 33, 34

Premises licence number:

20/00408/LIPDPS

Original Reference:

14/02926/LIPN

Part 1 – Premises details

Postal address of premises:

Heritage
18 Rupert Street
London
W1D 6DE

Telephone Number: 020 7478 8758

Where the licence is time limited, the dates:

Not applicable

Licensable activities authorised by the licence:

Playing of Recorded Music
Late Night Refreshment
Sale by Retail of Alcohol

The times the licence authorises the carrying out of licensable activities:

Playing of Recorded Music

Monday to Wednesday: 10:00 to 00:30
Thursday to Saturday: 10:00 to 01:00
Sunday: 12:00 to 00:00

Non-standard Timings: From the end of permitted hours on New Year's Eve to the start of permitted hours on New Year's Day.

Late Night Refreshment

Monday to Wednesday: 23:00 to 00:30
Thursday to Saturday: 23:00 to 01:00
Sunday: 23:00 to 00:00

Non-standard Timings: From the end of permitted hours on New Year's Eve to the start of permitted hours on New Year's Day.

Sale by Retail of Alcohol

Monday to Wednesday: 10:00 to 00:00
Thursday to Saturday: 10:00 to 01:00
Sunday: 12:00 to 23:30

Non-standard Timings: From the end of permitted hours on New Year's Eve to the start of permitted hours on New Year's Day.

The opening hours of the premises:

Monday to Wednesday:	10:00 to 00:30
Thursday to Saturday:	10:00 to 01:30
Sunday:	12:00 to 00:00

Where the licence authorises supplies of alcohol, whether these are on and/or off supplies:

Alcohol is supplied for consumption both on and off the premises.

Part 2**Name, (registered) address, telephone number and email (where relevant) of holder of premises licence:**

Brindisa Tapas Kitchens Limited
2 Burton House Repton Place
White Lion Road
Amersham
Buckinghamshire
HP7 9LP

Registered number of holder, for example company number, charity number (where applicable)

04832285

Name, address and telephone number of designated premises supervisor where the premises licence authorises the supply of alcohol:

Name: Gianpier Lanzilotti

Please note: It is the policy of the Licensing Authority not to display the address details of a designated premises supervisor.

Personal licence number and issuing authority of personal licence held by designated premises supervisor where the premises licence authorises for the supply of alcohol:

Licence Number: 17/01141/LAPER
Licensing Authority: London Borough of Newham

Date: 26 February 2020

This licence has been authorised by Emanuela Meloyan on behalf of the Director - Public Protection and Licensing.

Annex 1 – Mandatory conditions

1. No supply of alcohol may be made at a time when there is no designated premises supervisor in respect of this licence.
2. No supply of alcohol may be made at a time when the designated premises supervisor does not hold a personal licence or the personal licence is suspended.
3. Every supply of alcohol under this licence must be made or authorised by a person who holds a personal licence.
4.
 - (1) The responsible person must ensure that staff on relevant premises do not carry out, arrange or participate in any irresponsible promotions in relation to the premises.
 - (2) In this paragraph, an irresponsible promotion means any one or more of the following activities, or substantially similar activities, carried on for the purpose of encouraging the sale or supply of alcohol for consumption on the premises—
 - (a) games or other activities which require or encourage, or are designed to require or encourage, individuals to;
 - (i) drink a quantity of alcohol within a time limit (other than to drink alcohol sold or supplied on the premises before the cessation of the period in which the responsible person is authorised to sell or supply alcohol), or
 - (ii) drink as much alcohol as possible (whether within a time limit or otherwise);
 - (b) provision of unlimited or unspecified quantities of alcohol free or for a fixed or discounted fee to the public or to a group defined by a particular characteristic in a manner which carries a significant risk of undermining a licensing objective;
 - (c) provision of free or discounted alcohol or any other thing as a prize to encourage or reward the purchase and consumption of alcohol over a period of 24 hours or less in a manner which carries a significant risk of undermining a licensing objective;
 - (d) selling or supplying alcohol in association with promotional posters or flyers on, or in the vicinity of, the premises which can reasonably be considered to condone, encourage or glamorise anti-social behaviour or to refer to the effects of drunkenness in any favourable manner;
 - (e) dispensing alcohol directly by one person into the mouth of another (other than where that other person is unable to drink without assistance by reason of a disability).
5. The responsible person must ensure that free potable water is provided on request to customers where it is reasonably available.
6.
 - (1) The premises licence holder or club premises certificate holder must ensure that an age verification policy is adopted in respect of the premises in relation to the sale or supply of alcohol.
 - (2) The designated premises supervisor in relation to the premises licence must ensure that the supply of alcohol at the premises is carried on in accordance with the age verification policy.

- (3) The policy must require individuals who appear to the responsible person to be under 18 years of age (or such older age as may be specified in the policy) to produce on request, before being served alcohol, identification bearing their photograph, date of birth and either—
 - (a) a holographic mark, or
 - (b) an ultraviolet feature.

7. The responsible person must ensure that—

- (a) where any of the following alcoholic drinks is sold or supplied for consumption on the premises (other than alcoholic drinks sold or supplied having been made up in advance ready for sale or supply in a securely closed container) it is available to customers in the following measures—
 - (i) beer or cider: ½ pint;
 - (ii) gin, rum, vodka or whisky: 25 ml or 35 ml; and
 - (iii) still wine in a glass: 125 ml;
- (b) these measures are displayed in a menu, price list or other printed material which is available to customers on the premises; and
- (c) where a customer does not in relation to a sale of alcohol specify the quantity of alcohol to be sold, the customer is made aware that these measures are available.

A responsible person in relation to a licensed premises means the holder of the premise licence in respect of the premises, the designated premises supervisor (if any) or any individual aged 18 or over who is authorised by either the licence holder or designated premises supervisor. For premises with a club premises certificate, any member or officer of the club present on the premises in a capacity that which enables him to prevent the supply of alcohol.

8(i) A relevant person shall ensure that no alcohol is sold or supplied for consumption on or off the premises for a price which is less than the permitted price.

8(ii) For the purposes of the condition set out in paragraph 8(i) above -

- (a) "duty" is to be construed in accordance with the Alcoholic Liquor Duties Act 1979;
- (b) "permitted price" is the price found by applying the formula -

$$P = D + (D \times V)$$

Where -

- (i) P is the permitted price,
- (ii) D is the amount of duty chargeable in relation to the alcohol as if the duty were charged on the date of the sale or supply of the alcohol, and
- (iii) V is the rate of value added tax chargeable in relation to the alcohol as if the value added tax were charged on the date of the sale or supply of the alcohol;
- (c) "relevant person" means, in relation to premises in respect of which there is in force a premises licence -
 - (i) the holder of the premises licence,

- (ii) the designated premises supervisor (if any) in respect of such a licence, or
 - (iii) the personal licence holder who makes or authorises a supply of alcohol under such a licence;
 - (d) "relevant person" means, in relation to premises in respect of which there is in force a club premises certificate, any member or officer of the club present on the premises in a capacity which enables the member or officer to prevent the supply in question; and
 - (e) "value added tax" means value added tax charged in accordance with the Value Added Tax Act 1994.
- 8(iii). Where the permitted price given by Paragraph 8(ii)(b) above would (apart from this paragraph) not be a whole number of pennies, the price given by that sub-paragraph shall be taken to be the price actually given by that sub-paragraph rounded up to the nearest penny.
- 8(iv).
 - (1) Sub-paragraph 8(iv)(2) below applies where the permitted price given by Paragraph 8(ii)(b) above on a day ("the first day") would be different from the permitted price on the next day ("the second day") as a result of a change to the rate of duty or value added tax.
 - (2) The permitted price which would apply on the first day applies to sales or supplies of alcohol which take place before the expiry of the period of 14 days beginning on the second day.

Annex 2 – Conditions consistent with the operating Schedule

None

Annex 3 – Conditions attached after a hearing by the licensing authority

9. Substantial food and non-intoxicating beverages, including drinking water, shall be available in all parts of the premises where alcohol is sold or supplied for consumption on the premises.
10. The premises shall install and maintain a CCTV system as per the minimum requirements of the Westminster Police Licensing Team. All entry points will be covered enabling frontal identification of every person entering in any light condition. The CCTV system shall continually record whilst the premises is open for licensable activities and during all times when customers remain on the premises. All recordings shall be stored for a minimum period of 31 days with date and time stamping. Viewing of recordings shall be made available immediately upon the request of Police or authorised officer throughout the preceding 31 day period.
11. A staff member from the premises who is conversant with the operation of the CCTV system shall be on the premises at all times when the premises is open. This staff member must be able to provide a Police or authorised council officer copies of recent CCTV images or data with the absolute minimum of delay when requested.
12. All waste is to be properly presented and placed out for collection no earlier than 30 minutes before the scheduled collection times.
13. No noise shall emanate from the premises nor vibration be transmitted through the structure of the premises which gives rise to a nuisance.
14. A Challenge 21 proof of age scheme shall be operated at the premises where the only acceptable forms of identification are recognised photographic identification cards, such as a driving licence, passport or proof of age card with the PASS Hologram.
15. An incident log shall be kept at the premises, and made available on request to an authorised officer of the City Council or the Police, which will record the following:
 - (a) all crimes reported to the venue
 - (b) all ejections of patrons
 - (c) any complaints received concerning crime and disorder
 - (d) any incidents of disorder
 - (e) all seizures of drugs or offensive weapons
 - (f) any faults in the CCTV system or searching equipment or scanning equipment
 - (g) any refusal of the sale of alcohol
 - (h) any visit by a relevant authority or emergency service.
16. There shall be no striptease or nudity, and all persons shall be decently attired at all times, except when the premises are operating under the authority of a Sexual Entertainment Venue licence.
17. No collections of waste or recycling materials (including bottles) from the premises shall take place between 23.00 and 08.00 on the following day.
18. There shall be no take away of hot food or hot drink after 23.00 hours.
19. No drinks shall be taken outside the premises save for persons seated at any external table and chairs duly authorised under a current tables and chairs licence.

20. When regulated entertainment is taking place and/or after 23:00 hours all external doors and windows shall be kept closed save for immediate access and egress of persons.
21. Clearly legible notices shall be displayed at all exits from the premises requesting patrons to respect the needs of local residents and to leave the premises and area quietly.
22. No rubbish, including bottles, shall be moved, removed or placed in outside areas between 2300 hours and 0800 hours.
23. Deliveries to the premises shall only take place between 0800 and 2300 hours.
24. During the hours of operation ensure sufficient measures are in place to remove and prevent litter or waste arising or accumulating from customers in the area immediately outside the premises, and that the aforementioned area shall be swept and or washed, and litter and sweepings collected and stored in accordance with the approved refuse storage arrangements by close of business.
25. The number of persons accommodated at any one time (excluding staff) shall not exceed the following: Ground Floor - 120 seated.
26. The premises shall only operate as a restaurant
 - (i) in which customers are shown to their table,
 - (ii) where the supply of alcohol is by waiter or waitress service only,
 - (iii) which provide food in the form of substantial table meals that are prepared on the premises and are served and consumed at the table using non disposable crockery,
 - (iv) which do not provide any take away service of food or drink for immediate consumption,
 - (v) which do not provide any take away service of food or drink after 23.00, and
 - (vi) where alcohol shall not be sold or supplied, otherwise than for consumption by persons who are seated in the premises and bona fide taking substantial table meals there, and provided always that the consumption of alcohol by such persons is ancillary to taking such meals.

Notwithstanding this condition customers are permitted to take from the premises part consumed and resealed bottles of wine supplied ancillary to their meal.

27. The terminal hour for licensable activities to be extended by one hour on the morning that British Summertime commences.

Annex 4 – Plans

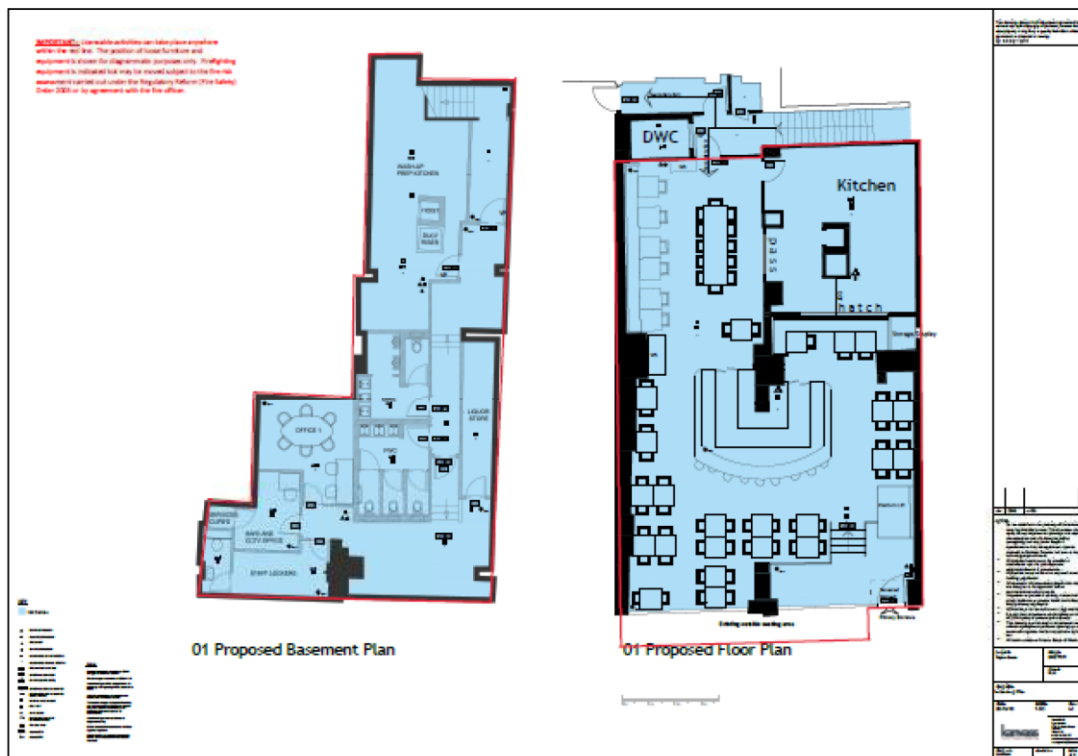



City of Westminster
64 Victoria Street, London, SW1E 6QP

**Schedule 12
Part B**

**WARD: St James's
UPRN: 100023472748**

**Premises licence
summary**

Regulation 33, 34

Premises licence number:

20/00408/LIPDPS

Part 1 – Premises details

Postal address of premises:

Heritage
18 Rupert Street
London
W1D 6DE

Telephone Number: 020 7478 8758

Where the licence is time limited, the dates:

Not applicable

Licensable activities authorised by the licence:

Playing of Recorded Music
Late Night Refreshment
Sale by Retail of Alcohol

The times the licence authorises the carrying out of licensable activities:

Playing of Recorded Music

Monday to Wednesday:	10:00 to 00:30
Thursday to Saturday:	10:00 to 01:00
Sunday:	12:00 to 00:00

Non-standard Timings: From the end of permitted hours on New Year's Eve to the start of permitted hours on New Year's Day.

Late Night Refreshment

Monday to Wednesday:	23:00 to 00:30
Thursday to Saturday:	23:00 to 01:00
Sunday:	23:00 to 00:00

Non-standard Timings: From the end of permitted hours on New Year's Eve to the start of permitted hours on New Year's Day.

Sale by Retail of Alcohol

Monday to Wednesday:	10:00 to 00:00
Thursday to Saturday:	10:00 to 01:00
Sunday:	12:00 to 23:30

Non-standard Timings: From the end of permitted hours on New Year's Eve to the start of permitted hours on New Year's Day.

The opening hours of the premises:

Monday to Wednesday:	10:00 to 00:30
Thursday to Saturday:	10:00 to 01:30
Sunday:	12:00 to 00:00

Where the licence authorises supplies of alcohol, whether these are on and/or off supplies:

Alcohol is supplied for consumption both on and off the premises.

Name and (registered) address of holder of premises licence:

Brindisa Tapas Kitchens Limited
2 Burton House Repton Place
White Lion Road
Amersham
Buckinghamshire
HP7 9LP

Registered number of holder, for example company number, charity number (where applicable)

11356071

Name of designated premises supervisor where the premises licence authorises for the supply of alcohol:

Name: Gianpier Lanzilotti

State whether access to the premises by children is restricted or prohibited:

Restricted

Date: 26 February 2020

This licence has been authorised by Emanuela Meloyan on behalf of the Director - Public Protection and Licensing.

Application	Details of Application	Date Determined	Decision
05/11079/LIPC	Conversion	04.10.2005	Granted under delegated authority
06/08880/WCCMAP	Master Licence	04.10.2005	Granted under delegated authority
10/05103/LIPT	Transfer of premises licence - Indian Brasserie Ltd to Rupert Street Ltd	29.07.2010	Granted under delegated authority
13/09742/LIPT	Transfer of premises licence - Rupert Street Ltd to Shaftsbury Chinatown Ltd	13.01.2014	Granted under delegated authority

The licence was surrendered in June 2015

Application	Details of Application	Date Determined	Decision
14/02926/LIPN	New premises licence	05.06.2014	Granted by Licensing Sub Committee
15/00562/LIPT	Transfer of premises licence - Shaftsbury Chinatown Ltd to Brindisa Tapas Kitchens Ltd	27.02.2015	Granted under delegated authority
15/00570/LIPDPS	Variation of DPS	27.02.2015	Granted under delegated authority
15/00733/LIPVM	Minor variation – revised plans	18.02.2015	Refused under delegated authority
15/02421/LIPV	Full Variation – revised plans	20.05.2015	Granted under delegated authority
15/02658/LIPDPS	Variation of DPS	25.04.2015	Granted under delegated authority
17/05614/LIPDPS	Variation of DPS	28.06.2017	Granted under delegated authority
19/01472/LIPT	Transfer of premises licence - Brindisa Tapas Kitchens Ltd to Filimonov Restaurants Limited	26.06.2019	Granted under delegated authority
19/01549/LIPVM	Minor variation – change of layout	28.02.2019	Granted under delegated authority

19/07091/LIPDPS	Variation of DPS	27.06.2019	Granted under delegated authority
20/00408/LIPDPS	Variation of DPS	26.02.2020	Granted under delegated authority

There is no appeal history

CONDITIONS CONSISTENT WITH THE OPERATING SCHEDULE AND CONDITIONS PROPOSED BY A PARTY TO THE HEARING

When determining an application for a new premises licence under the provisions of the Licensing Act 2003, the licensing authority must, unless it decides to reject the application, grant the licence subject to the conditions which are indicated as mandatory in this schedule.

At a hearing the licensing authority may, in addition, and having regard to any representations received, grant the licence subject to such conditions which are consistent with the operating schedule submitted by the applicant as part of their application, or alter or omit these conditions, or add any new condition to such extent as the licensing authority considers necessary for the promotion of the licensing objectives.

This schedule lists those conditions which are consistent with the operating schedule, or proposed as necessary for the promotion of the licensing objectives by a responsible authority or an interested party as indicated. These conditions have not been submitted by the licensing service but reflect the positions of the applicant, responsible authority or interested party and have not necessarily been agreed

Mandatory Conditions

1. No supply of alcohol may be made at a time when there is no designated premises supervisor in respect of this licence.
2. No supply of alcohol may be made at a time when the designated premises supervisor does not hold a personal licence or the personal licence is suspended.
3. Every supply of alcohol under this licence must be made or authorised by a person who holds a personal licence.
4.
 - (1) The responsible person must ensure that staff on relevant premises do not carry out, arrange or participate in any irresponsible promotions in relation to the premises.
 - (2) In this paragraph, an irresponsible promotion means any one or more of the following activities, or substantially similar activities, carried on for the purpose of encouraging the sale or supply of alcohol for consumption on the premises—
 - (a) games or other activities which require or encourage, or are designed to require or encourage, individuals to;
 - (i) drink a quantity of alcohol within a time limit (other than to drink alcohol sold or supplied on the premises before the cessation of the period in which the responsible person is authorised to sell or supply alcohol), or
 - (ii) drink as much alcohol as possible (whether within a time limit or otherwise);
 - (b) provision of unlimited or unspecified quantities of alcohol free or for a fixed or discounted fee to the public or to a group defined by a particular characteristic in a manner which carries a significant risk of undermining a licensing objective;
 - (c) provision of free or discounted alcohol or any other thing as a prize to encourage or reward the purchase and consumption of alcohol over a period of 24 hours or

less in a manner which carries a significant risk of undermining a licensing objective;

- (d) selling or supplying alcohol in association with promotional posters or flyers on, or in the vicinity of, the premises which can reasonably be considered to condone, encourage or glamorise anti-social behaviour or to refer to the effects of drunkenness in any favourable manner;
 - (e) dispensing alcohol directly by one person into the mouth of another (other than where that other person is unable to drink without assistance by reason of a disability).
5. The responsible person must ensure that free potable water is provided on request to customers where it is reasonably available.
6. (1) The premises licence holder or club premises certificate holder must ensure that an age verification policy is adopted in respect of the premises in relation to the sale or supply of alcohol.
- (2) The designated premises supervisor in relation to the premises licence must ensure that the supply of alcohol at the premises is carried on in accordance with the age verification policy.
- (3) The policy must require individuals who appear to the responsible person to be under 18 years of age (or such older age as may be specified in the policy) to produce on request, before being served alcohol, identification bearing their photograph, date of birth and either—
- (a) a holographic mark, or
 - (b) an ultraviolet feature.
7. The responsible person must ensure that—
- (a) where any of the following alcoholic drinks is sold or supplied for consumption on the premises (other than alcoholic drinks sold or supplied having been made up in advance ready for sale or supply in a securely closed container) it is available to customers in the following measures—
 - (i) beer or cider: ½ pint;
 - (ii) gin, rum, vodka or whisky: 25 ml or 35 ml; and
 - (iii) still wine in a glass: 125 ml;
 - (b) these measures are displayed in a menu, price list or other printed material which is available to customers on the premises; and
 - (c) where a customer does not in relation to a sale of alcohol specify the quantity of alcohol to be sold, the customer is made aware that these measures are available.

A responsible person in relation to a licensed premises means the holder of the premise licence in respect of the premises, the designated premises supervisor (if any) or any individual aged 18 or over who is authorised by either the licence holder or designated premises supervisor. For premises with a club premises certificate, any member or officer of the club present on the premises in a capacity that which enables him to prevent the supply of alcohol.

8(i) A relevant person shall ensure that no alcohol is sold or supplied for consumption on or off the premises for a price which is less than the permitted price.

8(ii) For the purposes of the condition set out in paragraph 8(i) above -

(a) "duty" is to be construed in accordance with the Alcoholic Liquor Duties Act 1979;

(b) "permitted price" is the price found by applying the formula -

$$P = D + (D \times V)$$

Where -

(i) P is the permitted price,

(ii) D is the amount of duty chargeable in relation to the alcohol as if the duty were charged on the date of the sale or supply of the alcohol, and

(iii) V is the rate of value added tax chargeable in relation to the alcohol as if the value added tax were charged on the date of the sale or supply of the alcohol;

(c) "relevant person" means, in relation to premises in respect of which there is in force a premises licence -

(i) the holder of the premises licence,

(ii) the designated premises supervisor (if any) in respect of such a licence, or

(iii) the personal licence holder who makes or authorises a supply of alcohol under such a licence;

(d) "relevant person" means, in relation to premises in respect of which there is in force a club premises certificate, any member or officer of the club present on the premises in a capacity which enables the member or officer to prevent the supply in question; and

(e) "value added tax" means value added tax charged in accordance with the Value Added Tax Act 1994.

8(iii). Where the permitted price given by Paragraph 8(ii)(b) above would (apart from this paragraph) not be a whole number of pennies, the price given by that sub-paragraph shall be taken to be the price actually given by that sub-paragraph rounded up to the nearest penny.

8(iv). (1) Sub-paragraph 8(iv)(2) below applies where the permitted price given by Paragraph 8(ii)(b) above on a day ("the first day") would be different from the permitted price on the next day ("the second day") as a result of a change to the rate of duty or value added tax.

(2) The permitted price which would apply on the first day applies to sales or supplies of alcohol which take place before the expiry of the period of 14 days beginning on the second day.

Conditions consistent with the operating schedule

9. Save for customers (limited to 25 at any one time) in the area shaded green on the attached plan, the premises shall only operate as a restaurant
- (i) in which customers are shown to their table,
 - (ii) where the supply of alcohol is by waiter or waitress service only,
 - (iii) which provide food in the form of substantial table meals that are prepared on the premises and are served and consumed at the table using non disposable crockery (except chopsticks),
 - (iv) which do not provide any take away service of food or drink for immediate consumption,
 - (v) which do not provide any take away service of food or drink after 23.00, and
 - (vi) where alcohol shall not be sold or supplied, otherwise than for consumption by persons who are seated in the premises and bona fide taking substantial table meals there and provided always that the consumption of alcohol by such persons is ancillary to taking such meals.

Notwithstanding this condition customers are permitted to take from the premises part consumed, and resealed bottles of wine supplied ancillary to their meal.

10. No alcohol shall be supplied to persons after midnight except as ancillary to a table meal.
11. During the hours of operation, the licence holder shall ensure sufficient measures are in place to remove and prevent litter or waste arising or accumulating from customers in the area immediately outside the premises, and that this area shall be swept and or washed and litter and sweepings collected and stored in accordance with the approved refuse storage arrangements by close of business.
12. Substantial food and non-intoxicating beverages, including drinking water, shall be available in all parts of the premises where alcohol is sold or supplied for consumption on the premises.
13. Notices shall be prominently displayed at all exits requesting patrons to respect the needs of local residents and to leave the area quietly.
14. All waste shall be properly presented and placed out for collection no earlier than 30 minutes before collection times.
15. Loudspeakers shall not be located in the entrance lobby or outside the premise building.
16. Notices shall be prominently displayed at any area used for smoking requesting patrons to respect the needs of local residents and use the area quietly.
17. The premises licence holder shall ensure that any patrons smoking outside the premises do so on an orderly manner and are supervised by staff so as to ensure that there is no public nuisance or obstruction of the public highway.
18. A direct telephone number for the manager at the premises shall be publically available at all times the premises is open. This telephone number is to be made available to residents and businesses in the vicinity.
19. No noise generated on the premises, or by its associated plant or equipment, shall emanate from the premises nor vibration be transmitted through the structure of the premises which gives rise to a nuisance.

20. No fumes, steam or odours shall be emitted from the licenced premises so as to cause a nuisance to any persons living or carrying on business in the area where the premises are situated.
21. There shall be no take away of hot food or hot drink after 23.00 hours.
22. The number of persons accommodated at any one time (excluding staff) shall not exceed the following: Ground Floor – 120 persons.
23. No drinks shall be taken outside the premises save for persons seated at any external table and chairs duly authorised under a current tables and chairs licence.
24. When regulated entertainment is taking place and/or after 23:00 hours all external doors and windows shall be kept closed save for immediate access and egress of persons.
25. The premises shall install and maintain a comprehensive CCTV system as per the minimum requirements of the Westminster Police Licensing Team. All entry and exit points will be covered enabling frontal identification of every person entering in any light condition. The CCTV system shall continually record whilst the premises is open for licensable activities and during all times when customers remain on the premises. All recordings shall be stored for a minimum period of 31 days with date and time stamping. Viewing of recordings shall be made available immediately upon the request of Police or authorised officer throughout the preceding 31 day period.
26. A staff member from the premises who is conversant with the operation of the CCTV shall be on the premises at all times when the premises are open to the public. Subject to relevant data protection legislation, this staff member shall be able to show Police recent data or footage with the absolute minimum of delay when requested.
27. An incident log shall be kept at the premises and made available on request to an authorised officer of the City Council or the Police, which will record the following:
 - a) All crimes reported to the venue;
 - b) All ejections of patrons;
 - c) Any complaints received concerning crime and disorder;
 - d) Any incidents of disorder;
 - e) All seizures of drugs or offensive weapons;
 - f) Any refusal of sale of alcohol.
28. There shall be no striptease or nudity and all persons shall be decently attired at all times unless the premises are operating under the provisions of a Sexual Entertainment Licence.
29. A challenge 21 proof of age scheme shall be operated at the premise where the only acceptable forms of identification are recognised photographic identification cards such as a driving licence, passport or proof of age card with the PASS hologram.
30. The approved arrangements at the premises, including means of escape provisions, emergency warning equipment, the electrical installation and mechanical equipment, shall at all material times be maintained in good condition and full working order.
31. The means of escape provided for the premises shall be maintained unobstructed, free of trip hazards, be immediately available and clearly identified in accordance with the plans provided.
32. All emergency exit doors shall be available at all material times without the use of a key, code, card or similar means.

33. All emergency doors shall be maintained effectively self-closing and not held open other than by an approved device.
34. The edges of the treads of steps and stairways shall be maintained so as to be conspicuous.
35. Curtains and hangings shall be arranged so as not to obstruct emergency safety signs or emergency equipment.

Conditions proposed by the Environmental Health

None

Conditions proposed by the Police

None

Conditions proposed by the Licensing Authority

36. There shall be no sales of alcohol for consumption off the premises after 23.00 hours.
37. All outside tables and chairs shall be rendered unusable by 23.00 each day.
38. The sale and supply of alcohol for consumption off the premises shall be restricted to alcohol consumed by persons who are seated in an area appropriately authorised for the use of tables and chairs on the highway and bona fide taking a substantial table meal there, and where the consumption of alcohol by such persons is ancillary to taking such a meal, and where the supply of alcohol is by waiter or waitress service only.
39. No licensable activities shall take place at the premises until premises 20/00408/LIPDPS (or such other number subsequently issued for the premises) has been surrendered [and is incapable of resurrection].

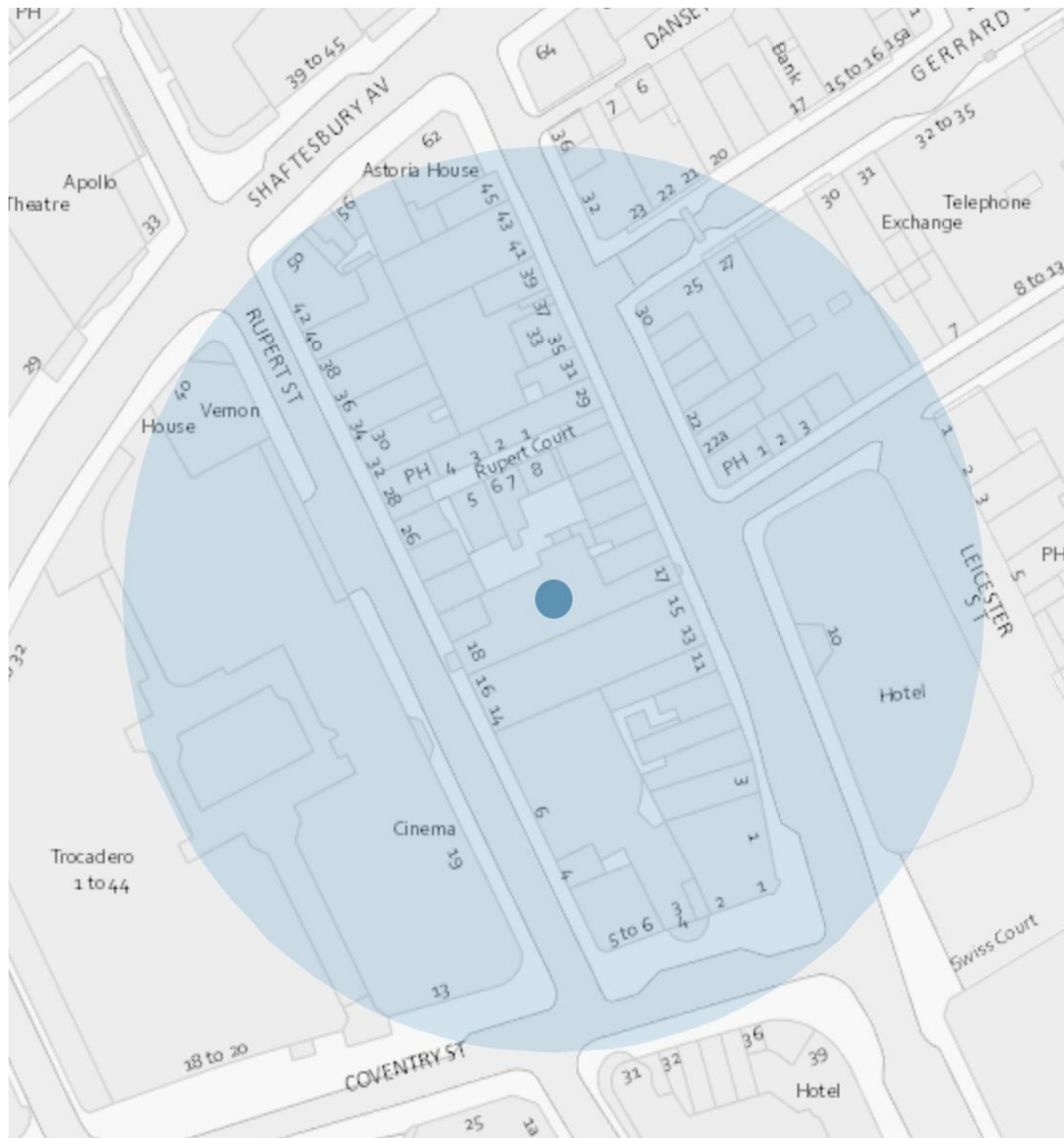

Resident count: 52

Licensed premises within 75 metres of 18 Rupert Street				
Licence Number	Trading Name	Address	Premises Type	Time Period
20/02226/LIPDPS	Morden & Lea	17 Wardour Street London W1D 6PJ	Restaurant	Monday to Wednesday; 10:00 - 00:30 Thursday to Saturday; 10:00 - 01:30 Sunday; 12:00 - 00:00

20/00408/LIPDPS	Heritage	18 Rupert Street London W1D 6DD	Restaurant	Monday to Wednesday; 10:00 - 00:30 Thursday to Saturday; 10:00 - 01:30 Sunday; 12:00 - 00:00
16/10204/LIPV	London Jade Garden	15 Wardour Street London W1D 6PH	Restaurant	Monday to Thursday; 10:00 - 00:00 Friday to Saturday; 10:00 - 00:30 Sunday; 12:00 - 23:00
20/03201/LIPN	Not Recorded	15 Wardour Street London W1D 6PH	Not Recorded	Monday; 10:00 - 00:30 Tuesday; 10:00 - 00:30 Wednesday; 10:00 - 00:30 Thursday; 10:00 - 00:30 Friday; 10:00 - 00:30 Saturday; 10:00 - 00:30 Sunday; 12:00 - 00:00
19/09537/LIPDPS	Waxy O'Connor's	Basement And Ground Floor 14 - 16 Rupert Street London W1D 6DD	Public house or pub restaurant	Monday to Thursday; 10:00 - 23:30 Monday to Saturday; 10:00 - 00:30 Friday to Saturday; 10:00 - 00:00 Sunday; 12:00 - 23:00 Sunday; 12:00 - 00:00 Sundays before Bank Holidays; 12:00 - 00:00
18/02061/LIPT	Old Town 97	19 Wardour Street London W1D 6PL	Restaurant	Monday to Saturday; 10:00 - 04:00 Sunday; 12:00 - 04:00
19/17177/LIPT	Old Town 97	19 Wardour Street London W1D 6PL	Restaurant	Monday to Saturday; 10:00 - 04:00 Sunday; 12:00 - 04:00

06/12381/WCCMAP	Cafe T.P.T.	21 Wardour Street London W1D 6PN	Restaurant	Monday to Saturday; 10:00 - 01:00 Sunday; 12:00 - 01:00
19/03860/LIPDPS	Four Seasons	23 Wardour Street London W1D 6PW	Restaurant	Monday to Saturday; 10:00 - 05:00 Sunday; 12:00 - 05:00
19/03757/LIPVM	Sugar	First Floor And Second Floor 11 Wardour Street London W1D 6PG	Club or institution	Monday; 09:00 - 03:30 Monday to Thursday; 09:00 - 03:30 Tuesday; 09:00 - 03:30 Wednesday; 09:00 - 03:30 Thursday; 09:00 - 03:30 Friday; 09:00 - 06:00 Friday to Saturday; 09:00 - 06:00 Saturday; 09:00 - 06:00 Sunday; 09:00 - 23:00
06/04892/WCCMAP	Misato Restaurant	11 Wardour Street London W1D 6PG	Restaurant	Monday to Sunday; 11:00 - 00:00
19/12736/LIPDPS	Hungs Chinese Restaurant	Ground Floor To Second Floor 27 Wardour Street London W1D 6PR	Restaurant	Monday to Saturday; 10:00 - 04:30 Sunday; 12:00 - 04:30
06/12437/WCCMAP	C & R Cafe Restaurant	3-4 Rupert Court London W1D 6DY	Shop	Monday to Saturday; 10:00 - 00:30 Sunday; 12:00 - 00:00
19/13036/LIPDPS	Pizza Express	29 Wardour Street London W1D 6PS	Restaurant	Monday to Saturday; 10:00 - 00:30 Sunday; 10:00 - 00:00

18/02894/LIPDPS	Blue Posts Public House	28 Rupert Street London W1D 6DJ	Public house or pub restaurant	Monday to Thursday; 10:00 - 23:30 Friday to Saturday; 10:00 - 00:00 Sunday; 12:00 - 23:00
18/04102/LIPDPS	Blue Posts Public House	28 Rupert Street London W1D 6DJ	Restaurant	Monday to Thursday; 10:00 - 23:30 Thursday to Friday; 10:00 - 00:00 Sunday; 12:00 - 23:00
17/03149/LIPCHT	XU	30 Rupert Street London W1D 6DL	Restaurant	Monday to Saturday; 10:00 - 01:30 Sunday; 12:00 - 00:00
07/10675/WCCMAP	Sunrise Cafe And News	Ground Floor 31 Wardour Street London W1D 6PT	Shop	Monday to Saturday; 08:00 - 05:00 Sunday; 10:00 - 05:00
18/04125/LIPT	Basement Of 3- 5 Wardour Street	3-5 Wardour Street London W1D 6PB	Restaurant	Monday to Saturday; 12:00 - 23:00 Sunday; 12:00 - 22:30
14/01354/LIPVM	The Palomar	34 Rupert Street London W1D 6DN	Restaurant	Monday to Saturday; 10:00 - 00:30 Sunday; 12:00 - 00:00
19/09529/LIPDPS	Waxy's Little Sister	20 Wardour Street London W1D 6QG	Public house or pub restaurant	Monday to Thursday; 10:00 - 23:30 Friday to Saturday; 10:00 - 00:00 Sunday; 12:00 - 22:50
19/07902/LIPDPS	Ichu Buns (22- 22A)	22A Wardour Street London W1D 6QQ	Restaurant	Monday to Thursday; 10:00 - 00:00 Monday to Saturday; 10:00 - 02:00 Friday to Saturday; 10:00 - 00:30 Sunday; 12:00 - 23:00 Sunday; 12:00

				- 02:00 Sundays before Bank Holidays; 12:00 - 00:00
19/01354/LIPVM	O'Neills Public House	33 Wardour Street London W1D 6PU	Public house or pub restaurant	Monday to Tuesday; 08:00 - 02:30 Wednesday to Saturday; 08:00 - 03:30 Sunday; 08:00 - 02:00 Sundays before Bank Holidays; 08:00 - 02:30
18/16078/LIPDPS	G. Casino Piccadilly	Upper Ground Floor To Third Floor 3-4 Coventry Street London W1D 6BL	Casino or gambling club	Monday to Saturday; 10:00 - 10:00 Sunday; 12:00 - 12:00
19/07587/LIPDPS	Cafe De Paris	Basement And Lower Ground Floor 3-4 Coventry Street London W1D 6BL	Night clubs and discos	Monday to Sunday; 09:00 - 06:00
16/08990/LIPVM	Shake Shack	1 - 2 Coventry Street London W1D 6BH	Restaurant	Monday to Saturday; 23:00 - 03:00 Sunday; 23:00 - 02:30
19/13265/LIPCH	Shake Shack	1 - 2 Coventry Street London W1D 6BH	Food store	Monday to Saturday; 10:00 - 03:00 Sunday; 10:00 - 02:30
11/01048/LIPDPS	Little Korea Ltd	2 - 3 Lisle Street London WC2H 7BG	Restaurant	Monday to Saturday; 10:00 - 00:30 Sunday; 12:00 - 00:00
06/13240/WCCMAP	Mr Wu Restaurant	28 Wardour Street London W1D 6QN	Restaurant	Monday to Sunday; 11:00 - 00:00
19/15030/LIPDPS	Hovarda	36 - 40 Rupert Street London W1D 6DN	Restaurant	Not Recorded; XXXX - XXXX
17/14804/LIPV	Young Cheng Restaurant	39 Wardour Street London W1D 6PX	Restaurant	Monday to Saturday; 10:00 - 23:30 Sunday; 12:00 - 23:00

20/03213/LIPT	Bubba Gump Shrimp Co.	Basement To First Floor Unit 75 Trocadero 13 Coventry Street London W1D 7AB	Restaurant	Monday to Thursday; 09:00 - 23:30 Friday to Saturday; 09:00 - 00:00 Sunday; 09:00 - 22:30 Sundays before Bank Holidays; 09:00 - 00:00
19/02859/LIPCH	Platinum Lace Gentleman's Club	Unit 33 Trocadero 13 Coventry Street London W1D 7AB	Night clubs and discos	Monday to Saturday; 15:00 - 06:30 Sunday; 15:00 - 03:30
18/16233/LIPN	Not Recorded	Unit 34B Trocadero 19 Rupert Street London W1D 7PN	Restaurant	Monday to Saturday; 10:00 - 01:30 Sunday; 10:00 - 00:00
19/04772/LIPDPS	HaiDiLao	Units 4 And 5 Trocadero 13 Coventry Street London W1D 7AB	Restaurant	Tuesday to Thursday; 08:00 - 00:00 Friday to Saturday; 08:00 - 00:30 Sunday; 08:00 - 23:00 Sundays before Bank Holidays; 08:00 - 00:30
20/00949/LIPDPS	Not Recorded	Unit 29 Trocadero 13 Coventry Street London W1D 7AB	Not Recorded	Monday to Sunday; 00:00 - 00:00
19/00522/LIPDPS	Not Recorded	Unit 34B Trocadero 19 Rupert Street London W1D 7PN	Not Recorded	Monday to Saturday; 10:00 - 00:30 Sunday; 10:00 - 00:00
19/07844/LIPN	United Chip, Unit 34a, The Trocadero	19A Rupert Street London W1D 6DF	Restaurant	Monday to Thursday; 11:00 - 23:30 Friday to Saturday; 11:00 - 00:00 Sunday; 12:00 - 22:30

20/01462/LIPDPS	HaiDiLao	Units 4 And 5 Trocadero 13 Coventry Street London W1D 7AB	Restaurant	Tuesday to Thursday; 08:00 - 00:00 Friday to Saturday; 08:00 - 00:30 Sunday; 08:00 - 23:00 Sundays before Bank Holidays; 08:00 - 00:30
15/03177/LIPDPS	Gerrard's Corner	25 Gerrard Street London W1D 6JL	Restaurant	Monday to Saturday; 10:00 - 00:30 Sunday; 12:00 - 00:00
17/11814/LIPDPS	W Hotel	W London Leicester Square 10 Wardour Street London W1D 6QF	Hotel, 4+ star or major chain	Monday to Sunday; 00:00 - 00:00
19/14826/LIPDPS	Burger & Lobster	W London Leicester Square 10 Wardour Street London W1D 6QF	Not Recorded	Monday to Sunday; 08:00 - 01:00
14/01871/LIPDPS	Wong Kei Restaurant	41-43 Wardour Street London W1D 6PY	Restaurant	Monday to Saturday; 10:00 - 00:30 Sunday; 12:00 - 00:00
19/12509/LIPDPS	London Chinatown Restaurant	27 Gerrard Street London W1D 6JN	Restaurant	Monday to Saturday; 10:00 - 23:30 Sunday; 12:00 - 23:00
19/14394/LIPDPS	Slug And Lettuce	Ground 5 Lisle Street London WC2H 7BF	Public house or pub restaurant	Monday to Wednesday; 07:00 - 23:20 Thursday to Saturday; 07:00 - 00:30 Sunday; 07:00 - 23:00

19/11416/LIPV	Thai Tho Soho	42 Rupert Street London W1D 6DP	Restaurant	Monday; 10:00 - 00:30 Tuesday; 10:00 - 00:30 Wednesday; 10:00 - 00:30 Thursday; 10:00 - 00:30 Friday; 10:00 - 00:30 Saturday; 10:00 - 00:30 Sunday; 12:00 - 00:00
15/04805/LIPDPS	Caffe Concerto	50 Shaftesbury Avenue London W1D 6LW	Cafe	Monday to Sunday; 08:00 - 23:30
19/05366/LIPT	La Scala	45 Wardour Street London W1D 6PZ	Restaurant	Monday to Saturday; 10:00 - 00:30 Sunday; 12:00 - 00:00
16/00578/LIPDPS	MW Buffet	Astoria House 58-60 Shaftesbury Avenue London W1D 6LS	Restaurant	Monday to Saturday; 10:00 - 00:30 Sunday; 12:00 - 00:00
14/10567/LIPVM	Fratelli La Bufala	40 Shaftesbury Avenue London W1D 7ER	Restaurant	Monday to Sunday; 09:00 - 01:00
16/02850/LIPDPS	Bar Rumba	Ground Floor Unit 17d Trocadero 13 Coventry Street London W1D 7ER	Restaurant	Monday to Saturday; 09:00 - 06:00 Sunday; 09:00 - 03:30
14/01226/LIPT	Golden Dragon Restaurant	28 - 29 Gerrard Street London	Restaurant	Monday to Saturday; 10:00 - 00:30 Sunday; 12:00 - 00:00
16/06186/LIPN	Viet Food	34-36 Wardour Street London	Restaurant	Monday to Saturday; 10:00 - 00:30 Sunday; 12:00 - 00:00